SPORTS

By: Billy Thompson

Wilson Leads Rebels To 24-14 Win Over R-H

Quarterback Steve Wilson rallied the Appomattox Rebels to a 24-14 come from behind win over the Statesmen of Randolph Henry last Friday in a non district football game at Appomattox. The win gave the Rebels a 2-1 overall mark and they are 1-1 in the district.

Randolph-Henry got on the scoreboard with 5:30 left in the first quarter. The Rebels forced them to punt, but a fumble on the punt and a R-H recovery set up the touchdown. Randy Hailey scored from three yards out as they went 57 yards in 13 plays. Clinton Austin added the extra point for a 8-0 lead.

Steve Wilson tied the game up with 10:20 left in the second quarter when he scored from two yards out and added the extra point also. They got a R.H. punt on the 21 yard line and scored four plays later.

In the third quarter, Randolph - Henry got back out in front when Ray Smith, R. H. quarterback, passed eight yards to end Rocky Garrett for a six-pointer. The extra point failed and it was 14-8 with 4:13 left in the third quarter.

Don Conner fell on a R-H fumble with 9:07 left in the game on the R-H 33 yard line.

Mike McCormick gained four yards, Wilson hit Sammy Page with a 22 yard pass and a first down and then Wilson scored a couple of plays later on an eight yard run to tie the game and then ran the extra point for a 16-14 lead. The clock then had 6:51 left in the game as they had moved the ball 33 yards in five plays.

The Rebels kicked off and the defense forced the Statesman to punt and the offense, behind the callings of Wilson started on their own 27 yard line and marched 73 yards in 12 plays with Wilso. again scoring. He went in on a one yard plunge with 20 seconds left in the game. He hit end Sammy Page on a jump pass over the middle for the two points and a 24-14 lead. In that drive Mike McCormick and Lee Conner ripped off back to back runs of 26 and 25 yards.

The Rebels defense was led by Lee Conner, Don Conner, Steve Lawson, Ronnie Henderson, Plicky Williams, Billy Guthrie and Steve Wilson, who also had a pass interception to his credit on the last play of the game. Wilson and McCormick led the offense rushing with about 120 yards between them.

Randolph Henry was led on offense by Randy Hailey who gained about 80 yards in the first half, but was out in the second half because of an injury. Olemiel Randolph and Clinton Austin gained about 70 among them to add to their offense. The defense was led by Billy Berkley and Bobby Lilly who were credited with eight individual tackles apiece.

The Rebels meet Gretna this Friday in another district game at home.

Appo. 0 8 0 16 - 24
R.H. 8 0 6 0 - 14

Appo. – Wilson, 2 yd. run (Wilson run)
Appo. – Wilson, 8 yd. run (Wilson run)
Appo – Wilson, 1 yd. plunge (Page, pass from Wilson)
R-H – Hailey, 3 yd run (Austin run)
R-H – Garrett, 8 yd pass from Smith (Run failed)

	Rebels	R-H
First Downs	11	12
Rushing yards	174	158
Passing yards	44	44
Passes attempted	6	11
Passes Completed	2	3
Fumbles loss by	1	1
Passed Intercepted by	1	1
Yards Pentalized	20	35

Hickory House

Cont. From Page 1

kory House Drive In Restaurant here.

The new Charlottesville Hickory House will be in operation by the end of September and will feature the "Cavalier Rathskeller." Rathskeller is a popular German style basement cafe. The main floor will adhere to the regular American type of operation. The new restaurant will be located directly across the street from the University of Virginia Medical School on University Avenue.

The traditional Hickory House Chestnut brown will identify the front along with a colonial sign and the familiar brown and orange Hickory House flag.

The Charlottesville restaurant will be a walk in operation with split level floors rather than the drive-in type.

Hickory House, Charlottesville, will feature their famous pit cooked Bar BQ of chicken and pork along with their new "My Mothers" deep fried golden crisp chicken. Hickory House now has a new roast beef sandwich which will also be featured along with their other famous foods, including pizzaas, fresh strawberry pies and other home made pies. The new restaurant will also offer new Hickory House, always tender, charbrolled flank steaks on their menu.

Carlton C. Dunn, local Hickory House manager, will assume new managerial duties of the larger restaurant in Charlottesville. Robert Kowatch, veteran restaurant operator in Lynchburg will be the incoming manager in Appomattox.

Weatherly added that his organization is grateful for the enthusiastic patronage County residents have given the Appomattox Hickory House. He stated that the Hickory House constantly works toward improving each food item stresing efficient courteous service and fair prices for the benefit of their customers, and that they will continue to offer the Hickory House hand of friendship to all who eat with them.

Hickory House began curb service last week. Customers can be served in their cars in cold or rainy weather or can call in their orders which will be brought to their car on arrival. Weatherly said he hoped families will take advantage of this new service by eating out more, giving parents leisure time and pleasure.

Students Return To Campuses

Appomattox County students returning to college campuses for the 1969-70 session who are graduates of Carver-Price High School are:

Gilbert L. James, Jr., son of Mr. and Mrs. G. L. James, who returned to Arkansas A.M. & N. College in Pine Bluff, Arkansas to complete his senior year as an Agriculture Education major.

Rita Viola Johnson, daughter of Mr. and Mrs. E.T. Johnson, returned to Hampton Institute to continue her studies as an English major. She will serve as a tutor, having been invited to serve in this capacity.

Mary M. Webb, daughter of Mr. and Mrs. Lacey Webb, entered Bennett College in Greensboro, N. C., to major in Home Economics Education.

Dorothy A. Lockett and Edward Lockett, whose parents are Mr. and Mrs. Leonard Lockett of Evergreen, Va., returned to their studies at Johnson C. Smith University in Charlotte, N. C., and Livingstone College in Salisbury, N. C., respectively. Dorothy is a Math Major and Edward is a Biology Major.

Larry C. Robinson, son of Mr and Mrs. Coleman Robinson, entered Fergrum Junior College on a full athletic scholarship for his outstanding work in basketball.

Willie Jones, daughter of Mrs Willie B. Jones, and Doris A. Austin, daughter of Mr. and Mrs Cris Austin, are attending Central Virginia Community College in Lynchburg, Va. Willie is majoring in Data Processing and Doris is majoring in Secretarial Science.

Rslyn Winston, daughter of Mr. and Mrs. A. S. West of Appomattox, entered Hampton Institute as a freshman, majoring Physical Education.

Elaine Jones, daughter of Mr. and Mrs. E. L. Jones of Fainplin, resumed her studies at Virginia Union University in Richmond, Va. where she is majoring in Elementary Education.

Rowena M. Ferguson, daughter of Mr. and Mrs. Manley Ferguson of Concord, returned to Virginia State College in Petersburg, Va. to continue her studies as a Business Education Major.

Raymond A. Elliott, son of Rev. and Mrs. C. L. Elliott, returned to Virginia State College, Petersburg, to continue his studies as a Music Major.

Michael E. Lewis, son of Mr. and Mrs. Hope Lewis of Gladstone, entered Virginia State College, Petersburg, as a freshman, majoring in Mathematics.

George C. Ferguson, son of Mr. George Ferguson of Evergreen, entered Shaw University in Raleigh, N. C., as a freshman, majoring in Political Science.

Supermarket Open

The newest Kings Market in the chain begun in Appomattox opened Tuesday with a grand opening at 2517 Memorial Avenue, Lynchburg.

Ralph J. King is president of the concern, which also has stores in Halifax, Altavista, Brookneal, plus three additional stores in Lynchburg.

A modified Dutch Colonial architectural design is used for the facility, which cost approximately $250,000. J. E. Jamerson and Sons, Inc. of Appomattox were general contractors for the store.

Earl Wagoner of Lynchburg, store manager, said that the store's interior is different from any other supermarket. Twin is red wall-to-wall carpeting, wall paper on the side walls and pineline on the back wall.

The arrangement of the departments in the new store also is different from others, the manager said. Behind the shopper, the meat department will come first.

The reason for this, Wagoner explained, is that a family's "meal is based around the meats. The shopper usually gets these first; so, we have it this first in the shopper's route."

Honors Gain Early Admission To Sweet Briar

Kathleen (Kathy) Eleanor Williams may be the area's only high school dropout headed for college next month with assurances of making it stick . . . in a big way.

Sweet Briar, which has accepted her for admission in September, is more interested in her proven academic record than in this high school junior waiting around another year.

School Helper

Miss Williams, the daughter of Judge J. Taylor Williams and Mrs. Kathleen Nuckols Williams, of Cumberland, is the granddaughter of Elmer Nuckols and the late B. Norsell, of Cumberland, the Rev. Dr. R. Williams and the late Williams, formerly of Goochland-Sydnor.

NOTICE!
We are pleased to
Ed Litchf
Paint Com
from Lynchburg, h
now associated w
Mr. Litchford has
painting experien
Lynchburg Area.
No job too small or
For free estimate
terior or exterior
352-3476.
Bennett T. Mathe
Appomattox, V
or night, Ed
239-7734.

a harvest of values! Fall Festival

fall is here

Come on, everybody! Come to the big parade of fall values and variety, now on the march at your Appomattox stores. Every store is brimming with fresh selections, full of the zest and zingo of fall.

FRESH IDEAS FOR FALL

THIS AD SPONSORED BY THE FOLLOWING MERCHANTS

R. L. BASS
PLUMBING AND ELECTRICAL CONTRACTORS
American Standard Plumbing Fixtures
Phone 352-7540
Appomattox, Virginia

COMPLETE HOME BUILDING
HEATING- COOLING - PLUMBING
ELECTRICAL CONTRACTORS
PHONE 352-7831
J. A. CLAPP ALLEN E. FRANKLIN
WALLACE R. MEGGINSON
APPOMATTOX HOME BUILDERS, Inc.

A. C.
GAINES JEWELER
MAIN STREET APPOMATTOX, VA.
* WATCH REPAIR
* JEWELRY REPAIR
"PLEASING YOU PLEASES US"

GRINELS MOTOR C
FORD SALES AND SERVICE
Dial Appomattox 352-70

HERNCALL'S
LAUNDRY & DRY CLEANING
SELF-SERVICE LAUNDRY and STORAGE
Phone 352-2711 Appomattox, Virginia

Telephone 352-6961
COLE'S DAIRY
JOHN C. COLE, Owner
GUERNSEY GRADE A
PASTUERIZED, HOMOGENIZED
DAIRY PRODUCTS
Appomattox, Va.
"DRINK MORE MILK"

IN APPOMATTOX, IT'S
KING'S SUPER MARKET
WHERE IT COSTS LESS TO SHOP
ROUTE 460
APPOMATTOX, VIRGINIA

Preserve your treasured papers—
* Photographs, * Old News
* Newspaper Clippings
* Historical Documents
* Diplomas or Certificates
HAVE THEM LAMINATED
Times-Virginian

PULLIAM MOTOR SALES
FORD TRACTOR SALES & SERVICE
DIAL APPOMATTOX 352-3662

POE HARDWARE CO., Inc.
HARDWARE & ELECTRICAL SUPPLIES
DIAL 352-2612
Appomattox, Virginia, 24522

OSCAR JAMERSON & SONS
WOOD, LUMBER AND TIES
DIAL 352-2451
Appomattox, Virginia, 24522

SEPTIC TANK CLEANING
19 YEARS EXPERIENCE
BILL CARRICK
PHONE 352-7591
APPOMATTOX, VIRGINIA

J. E. JAMERSON & SONS
BUILDING MATERIALS
PAINT - BLOCKS - WOODWORK
CEMENT, ETC.
DIAL 352-2671
Appomattox, Va.

Robinson Funeral Home, Inc.
PHONE 352-7111
APPOMATTOX, VA.

FIDELITY NATIONAL BANK
YOUR AREA
FULL SERVICE BANK
Appomattox, Virginia

APPOMATTOX HDW
Co., Inc.
A COMPLETE LINE OF HARDW
APPLIANCES, PLUMBING HO
Appomattox, Virginia

FARMERS NATIONAL BANK
MEMBER F. D. I. C.
MEMBER FEDERAL RESERVE
DIAL 351-7171
Appomattox, Virginia

MAUDE'S RESTAURANT
A Famous Restaurant . . . . .
In a Famous Town . . . . .
WE will be happy to arrange for DINNER PARTIES, BANQUETS, AND SPECIAL OCCASIONS, EVENTS CALL 352-7211 FOR RESERVATIONS.
"IT'S BETTER AT MAUDE'S"

MOSES MOTOR Co. Inc.
CHEVROLET
SALES AND SERVICE THAT SATISFIES
DIAL 352-3773
Appomattox, Virginia

QUALITY JOB PRINTING
TIMES-VIRGINIAN
APPOMATTOX, VA.

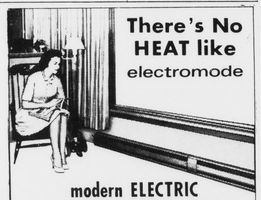
There's No HEAT like electromode
modern ELECTRIC BASEBOARD HEAT
Electromode low Level Baseboard Heaters provide just this type of efficient, safe electric flameless heat. Spreading radiant, "natural" warmth along outer walls, under windows and across the floor, you are treated to the utmost in gracious living. Customized fittings impart a pleasing, flowing appearance and blend effectively with baseboard wall tones.
Now is the time for you to enjoy the comfort, convenience and beauty of this modern heating system in your home.
SINGER ELECTRIC HEATING PRODUCTS
RANSON ELECTRIC CO. INC.
EVERGREEN, VIRGINIA
VELTA
REDDY KILOWATT RECOMMENDED ELECTRIC HEATING AND COOLING CONTRACTOR

...ing presentation of UDC certificates ...ke evening was Mrs. A. J. Zastrow ...ell), Appomattox Chapter president ...ed with Mrs. Hubert Caldwell, Sr.; Mrs. Evalena Eversole, Mrs. Adelaide Edwards, past UDC District III Chairman, Mrs. Ruby Lewis, Mar. Pearl Marshall and Mrs. Catherine Dean.

UDC Membership Is "Family Affair"

...sters and a sister-... joined the United ... of the Confederacy ... evening (Thursday, ... at the home of Mrs. ...ell. The four sisters ... daughters of the late Mr. ... Madison Clark Caldwell ...ding residents of Appomattox County: Mrs. Lena C. Dean, Mrs. Ruby Lewis, ...d Marshall, all of Appomattox, and Mrs. Catherine ...ell, of Bedford.

...Brother's wife, Mrs. ...therine Caldwell (Mrs. H. H. Caldwell, Sr.) joined the same evening, tracing her Confederate interests to her grandfather Howerton who fought with the South. The Caldwell sisters remember their "uncle Bob" Robert Edwin Caldwell, who loved to march in salutes to the Confederacy. He is pictured in Vara Smith Stanley's "History of Appomattox County" together with Clarence Doss, WWI veteran, leading a parade on Memorial Day in the early 1900's.

For Mrs. Dean, particularly, joining the UDC chapter of Appomattox brings back exciting memories. On her graduation night from Appomattox High School in 1926 she carried home the UDC Essay Contest medal presented to her for her winning entry, "The Ending of the War At Appomattox."

There were eight children in the Madison Clark Caldwell family with six still living including the four sisters plus two brothers, Hubert Caldwell, Sr. of Appomattox and Jones Caldwell, of Lynchburg.

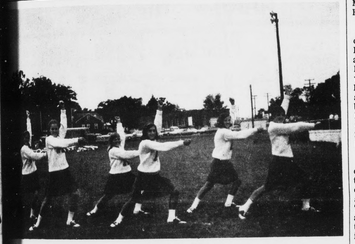

Sextette With Pep

...e game of the season for the Appomat-...or Varsity Thursday brought out a ...ved of fans and this sextette full of ...d personality, ready to cheer the boys ...en though that first game against the ...ville Bees turned out to be disappointing ...

...Charlene Davis
...H Of Month

...pomattox Chapter Fu-...makers of America ...the Month" for Sep-... Charlene Davis. She ...ughter of Mr. and Mrs. ...ris of Concord. She is ...r. of Appomattox High ...Charlene is serving as ...-president of the chapter.

Charlene is also serving as chairman of the bulletin board committee, and is a member of the welfare, program, float and F.H.A. week committees. She is on the committee for the Mother -Daughter Banquet. She helped plan and construct the fair booth. Charlene helped collect for the flood victims and helped with the bake sale. She also filled ditty bags and helped with the dress review at the fair. Charlene also assisted a tea at the club meeting for new members.

Area Students At Bluefield

Bluefield College, a Baptist Junior College in Bluefield, Virginia, has begun classes for its 48th school term. There are 343 students enrolled for the fall semester.

Area students include:

Freshman: Priscilla Wooldridge, daugher of Mr. and Mrs. Carl R. Wooldridge of Appomattox, Virginia.

Sophomore: Frank Lee Elder, son of Mr. and Mrs. W. H. Elder of Evergreen, Virginia.

Rain Cancels Harvey Auction

Auction of the Curry Harvey farm and household furnishings was postponed becuase of rain from Saturday, Sept. 20 to Sat., Oct. 4, at 11 a.m. Percy W. George, auctioneer is in charge of the sale.

The farm is located northeast of the town of Appomattox on Route 611. Lunch will be available on the grounds by the Appomattox Rescue Squad.

James H. Ford, Jr.
Phone 352-7916
Appomattox, Va.
STATE FARM INSURANCE
STATE FARM
Life Insurance Company
Home Office: Bloomington, Illinois
State Farm is all you need to know about insurance.

Sunday School 10:00 A. M.
Morning Worship 11:00 A. M.
Minature Choir 6:45 P. M.
Adult Choir 7:00 P. M.
Youth Rally 6:45 P. M.
Evening Worship 7:30 P. M.
Prayer Meeting (Wed.) 7:30 P. M.

E. W. LUCAS
PASTOR

First Annual Mission Conference
OCTOBER 12 through OCTOBER 17
YOUTH BOWLING
THIS SATURDAY - MEET AT THE CHURCH 2:30 P. M. SHARP!
BIBLE BAPTIST CHURCH
APPOMATTOX, VIRGINIA

Personals

Mr. and Mrs. A. B. White and Miss Ilene Smith, of Lynchburg, spent the week end with Mrs. Myrtle S. Scruggs and sisters.

* * *

Mr. and Mrs. Glen Morris, of Richmond, Miss Dot Sears and Miss Dorothy Pond, of Petersburg, Mr. and Mrs. Ivey Holland, Mr. and Mrs. Robert Allen Sears, Kathy, Al and Ann spent Saturday in Blacksburg where they attended the Alabama – V.P.I. football game.

* * *

Mrs. J. E. Sears is a patient in the Virginia Baptist Hospital where she underwent eye surgery Tuesday for the removal of cateracts.

* * *

Mrs. J. P. Johnson has returned home after an extended visit with her son and daughter-in-law, Mr. and Mrs. Ralph Johnson, of Ashland.

* * *

Mr. and Mrs. Frank Webber spent a day in Richmond last Sunday with there daughter and son-in-law, Mr. and Mrs. Wade Berry.

* * *

Mrs. Benjamin Dean, of Bedford, spent Thursday night of last week with her sister, Mrs. Lena C. Eversole.

* * *

Mr. and Mrs. S. E. McFadden of Salem, Va. were visitors in the home of Mr. and Mrs. Charlie Wootten last week, while there they toured the flooded area and visited Mrs. R. L. McFadden and Mr. and Mrs. W. H. Godwin in Richmond

* * *

Mrs. Robert Winston and children, Nancy, Carolyn and Billy, and Mrs. Wallace Harris and son, Mike, motored to Fort Bragg, North Carolina Sunday to visit the Winstons' son, Pvt. Robert C. Winston, Jr., presently enrolled for eight weeks basic training. His address is Pvt. Robert C. Winston, Jr. 227-70-1029, Co. B 10th Bn. 2nd TNG Bde, USA TC-1, Fort Bragg, N.C. 28304.

* * *

Mr. and Mrs. R. L. Burkey, of Sanford, N. C. announce the birth of a son, Mark Lamont, on Sept. 10th. They have another son three and one-half, Robert Trent. Mrs. Mildred Burkey and Miss Nola Burkey have returned home after a weeks visit in Sanford.

Sunday guests in the home of Mrs. J. P. Johnson were Mr. and Mrs. Willie Smith, Mrs. Annie Evans and Mrs. Nettie Lawrence, of Lynchburg, and Mr. and Mrs. Harold Johnson, of Appomattox.

* * *

Mr. Tilden Lee is a patient in the Virginia Baptist Hospital.

* * *

Mrs. W. P. Ferrell is recuperating at her home from a broken arm sustained in a fall recently.

* * *

Mrs. Thomas Jamerson is a patient in the Lynchburg General Hospital.

* * *

Mr. Willie Gilliam is a patient in the Lynchburg General Hospital.

* * *

Miss Debbie Thomas returned to Madison College, Harrisonburg, Va. to resume her studies as a senior. She is a candidate for a Bachelor of Science Degree in Education in June. Debbie plans to do practice teaching the second eight weeks of this semester in Fairfax County.

* * *

Harvey A. Thomas entered National Institute of Health in Bethesda, Md. for treatment this week.

* * *

Week end visitors in the home of Mr. and Mrs. W. H. Almond were: Mr. and Mrs. James Elington and children; Mr. and Mrs. Burton Ellington, all of Brookneal; Mr. and Mrs. W. C. Cyrus and daughter, Joyce, of Virginia Beach; Miss Linda Lee, of Rusburg, Glen Elliott, of Altavista, and Mr. and Mrs. Herbert Carwile, of Brookneal.

* * *

Mr. Sam Evans has returned to his home, having been a patient for several days at the Lynchburg General Hospital.

* * *

G. H. Wilson and daughter, Miss Dale Wilson, of Virginia Beach, spent the week end with Mrs. Rachel F. Lawson. On Saturday they accompanied Mr. and Mrs. Harry G. Lawson to Charlottesville where they attended the Clemson—University of Virginia football game. Miss Wilson remained at the University where she is a graduate student working on her masters degree in Audiology.

Mr. William W. Ford, Jr. visited his mother, Mrs. Elizabeth S. Reynolds last Wednesday.

* * *

Dinner guests Sunday in the home of Mr. and Mrs. Roland Smith were: Mrs. Coleman Moore, of Virginia Beach, Mr. and Mrs. Joe W. Smith, and Joel Jr., Mr. and Mrs. Curtis B. Moore and son, Barry, all of Lynchburg, and Mr. and Mrs. Terry Rogers, Linda, Vicky and James.

* * *

Mrs. Coleman Moore, of Virginia Beach, and Mrs. Roland Smith motored to Blacksburg last Thursday. They were accompanied by Mrs. Moore's daughter, Pamala, who is a third year student at V.P.I.

* * *

Mrs. Minnie G. Dean of St. Petersburg, Florida is spending several weeks with her sisters, Mrs. Sue G. Johnston and Mrs. Bryant.

* * *

MINWAX
Tips
Learn how to bring out the natural beauty of wood in paneling, floors, antiques, unfinished furniture or trim.

FREE "how-to-do-it" booklet and color card. Stop in for your copies soon, while they last!
Poe Hdwe Co., Inc.
Phone 352-2612
APPOMATTOX, VA.

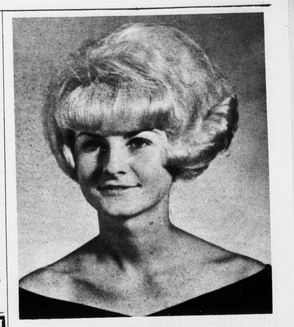

Miss Linda Marie Bryant

Announce Engagement

Mr. and Mrs. Lloyd M. Bryant announce the engagement of their daughter, Linda Marie, to Larry Kennon Moore, son of Mr. and Mrs. H. H. Moore, Jr., all of Appomattox.

Miss Bryant is a graduate of Appomattox High School and is now employed by Craddock-Terry, in Lynchburg.

Mr. Moore is a graduate of Appomattox High School and is now employed by his father.

A summer wedding is planned.

* * *

Mr. Henry Webber went to the fair with his sister, Mrs. Julian Garrett, last Sunday in Richmond.

* * *

WE LOVE OUR CHILDREN DRIVE SAFELY

Put'em together FOR FALL
SWEATERS
$7.99 - $8.99
Sport Shirts
$2.99-$3.99

SLACKS
* Ivy Style
* Bell Bottom
* Western
$4.99-$6.99

Any Clime Any Time
COATS
with Zip-Out Orlon Pile Lining
$14.99
MARSHALL'S DEPT. STORE
Main Street Appomattox, Virginia

NOTICE!
PARKWAY RESTAURANT
Route 24 Appomattox, Va.
is under New Management
and Will Start Serving
ALL YOU CAN EAT
BUFFET DINNERS
Sunday, September 28
12 Noon until 4 P. M. Sundays
Adults $2.50 Children under 12 ½ price
MONDAY THROUGH FRIDAY
11:30 A. M. to 2:00 P.M.
$1.25
REMEMBER ALL YOU CAN EAT!
WEDNESDAYS
5 P.M to 8 P. M.
$2.00
COME OUT AND ENJOY THE BEST IN A VARIETY OF MEATS, VEGETABLES, SALADS AND DESSERTS .....YES, ALL YOU CAN EAT!